

**TOWN OF COEYMANS
BID PROPOSAL FORM**

OPENING DATE: Thursday, May 23, 2019

TIME: 2:00 P.M.

RETURN BIDS: TOWN OF COEYMANS
TOWN CLERK
18 RUSSELL AVE.
RAVENA, NEW YORK 12143

THE ENVELOPE MUST BEAR THE NAME AND ADDRESS OF THE
BIDDER AND THE DESCRIPTION OF THE ITEM BEING BID.

DESCRIPTION OF ITEM: _____

NAME OF BIDDER: _____

ADDRESS: _____

DAYTIME TELEPHONE: _____

TOTAL BID PRICE: \$ _____

WRITTEN BID PRICE: _____

BID WILL BE AWARDED TO THE LOWEST RESPONSIBLE BIDDER

THE TOWN BOARD RESERVES THE RIGHT TO ACCEPT OR REJECT
ANY OR ALL BIDS.

SIGNATURE _____

DATE _____

NON-COLLUSIVE BIDDING CERTIFICATE
SEC. 103-D OF THE
GENERAL MUNICIPAL LAW

By submission of this bid, each bidder and each person signing on behalf of any bidder certifies, and in the case of a joint bid, each party thereto certifies as to its own organization, under penalty of perjury, that to the best of knowledge and belief.

The prices in this bid have been arrived at independently without collusion, consultation, communications, or agreement, for the purpose of restriction competition, as to any matter relating to such prices with any other bidder or with any competitor.

Unless otherwise required by law, the prices, which have been quoted in this bid, have not been knowingly disclosed by the bidder and will not knowingly be disclosed by the bidder prior to opening, directly and indirectly, to any other bidder or to any competitor.

No attempt has been made or will be made by the bidder to induce any other person, partnership or corporation to submit or not submit a bid for the purpose of restriction competition.

Officer of Corporation/Bidder Signature

TOWN OF COEYMANS TOWN HALL FRONT STEP REPLACEMENT

-SCOPE OF WORK-

- REMOVE AND DISPOSE OF EXISTING CONCRETE STEPS
- SUPPORT EXISTING PORCH AND ROOF DURING CONSTRUCTION
- CONSTRUCT THREE 12" CONCRETE PIERS TO A DEPTH OF 48"
- MOUNT, WITH MECHANICAL CONNECTION, A 6"X6" PRESSURE TREATED POST TO SUPPORT NEW BEAM
- PLACE A 2-2"X8" P.T. BEAM TO SUPPORT THE EXISTING PORCH, NOTCHED & THROUGHBOLED TO THE 6"X6" POST
- CONSTRUCT NEW PORCH DECK WITH 2"X8" JOIST AND TREX DECKING
- PLACE NINE 2"X12" STAIR STRINGERS FOR NEW STAIRS, USE MECHANICAL CONNECTION TO BEAM
- PLACE "TREX" DECKING FOR STAIR THREADS, STAIR RUN TO BE 11" MINIMUM
- PLACE SOLID P.T. RISERS, STAIR RISERS TO BE 7" MAXIMUM
- PLACE 4"X4" VINYL SLEEVED POST FOR HANDRAILS, TOTAL OF NINE
- PLACE VINYL GUARDS AND HANDRAILS, ONE IN THE CENTER AND ON EACH END
- ENCLOSE SIDES OF STAIRS AND PORCH WITH VINYL LATTICE, 1 1/8" GRID OPENINGS
- POUR A 4" D X 36" W X 12' L APRON AT THE STAIR LANDING FLUSH WITH SURROUNDING GRADE
- TREX TO BE INSTALLED PER MANUFACTURER'S INSTRUCTIONS
- DISPOSE OF ALL DEBRIS

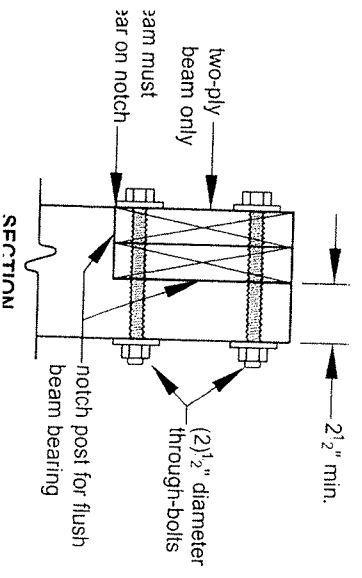

MECHANICAL CONNECTION

2-2" X 8" BEAM NOTCHED INTO AND THRU-BOLTED TO 6" X 6" POST

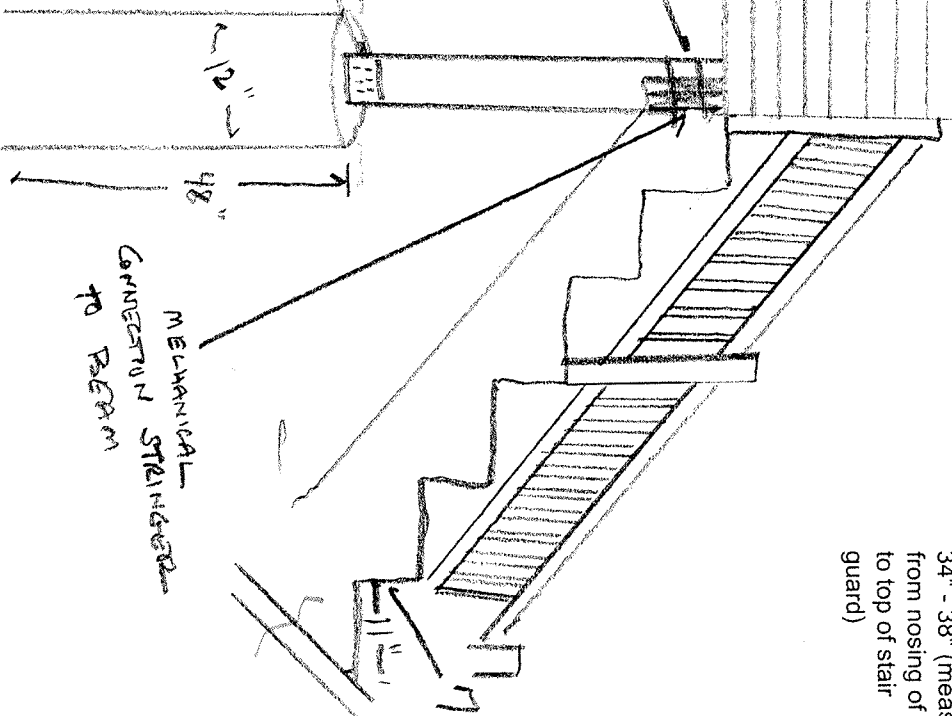

MECHANICAL STRAIGHTENED TO BEAM

17" MAXIMUM RISE
11" MINIMUM RUN

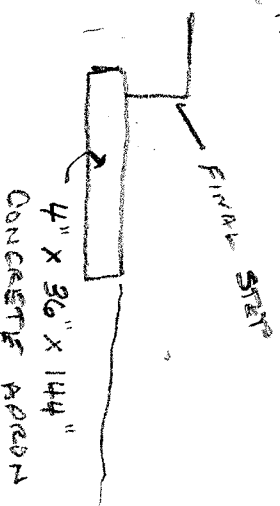

4" X 36" X 144" CONCRETE FOUND

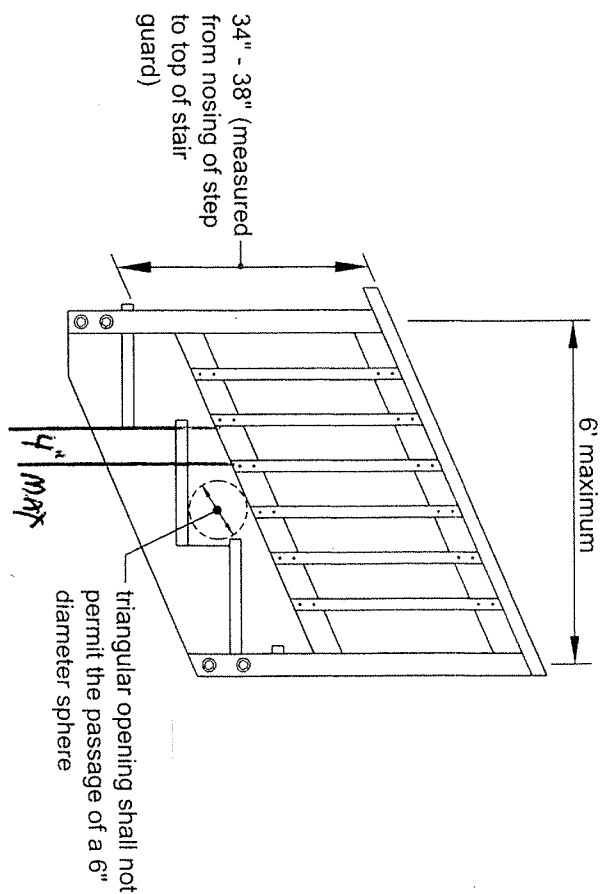

34" - 38" (measured from nosing of step to top of stair guard)

triangular opening shall not permit the passage of a 6" diameter sphere

4" max



18

HANDICAP
PARKING
NEAR
THE CLOSEST
ENTRANCE

511

Co
Par

