Town of Coeymans Natural Resources Inventory

30. Conservation and Recreation Assets

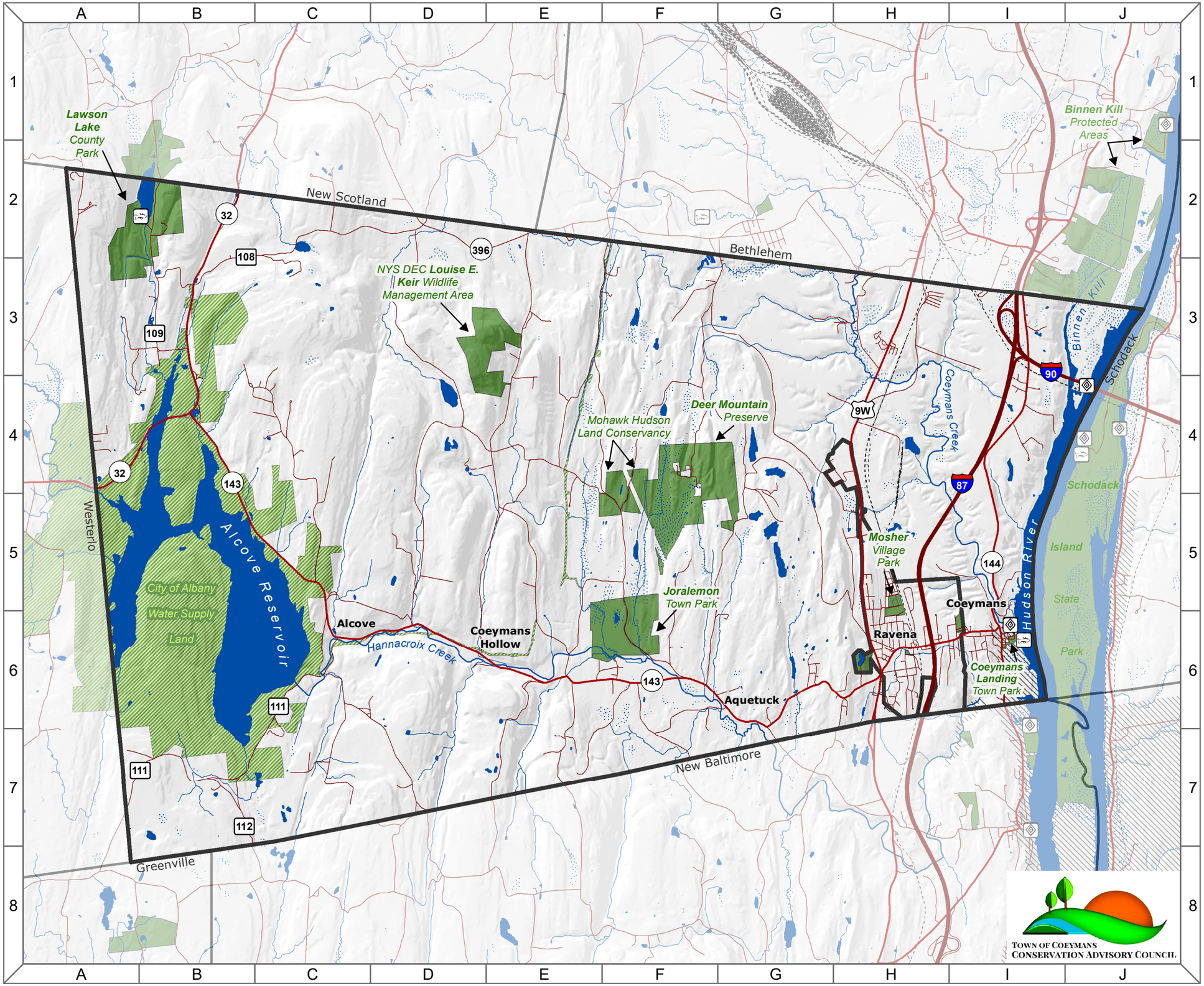

Map Legend

Conservation & Recreation Assets

- Conserved Land and Town Parks
- City of Albany Water Supply Land (no public access)
- Scenic Area
- Scenic Vista
- Public Fishing Access

Hydrology

- Open Water
- Wetland
- River/Stream
- Municipality

Roads

- Interstate
- State/US Highway
- Local Street
- Railroad

Scale: 1:60,000

0 0.5 1 2 Miles

N W E S

Data Sources: *City of Albany Conservation Lands:* NY Protected Area Database (NYPAD), NY Natural Heritage Program (2013). | *Public Conservation Lands:* Albany County Real Property Tax Service Agency (2016), Scenic Hudson (2017), NYPAD - NY Natural Heritage Program (2013), and consultation with community members (August 2017). | *Scenic Areas/Vistas:* NYS DEC Hudson River Estuary Program (March 2017). | *Public Fishing Access:* NYS DEC (January 2012). | *Roadways:* ESRI North American Detailed Streets (2010). | *Railroads:* NYS DOT (May 2013). | *Towns:* NYS GIS Program Office (January 2017). | *Elevation:* NYS DEC and U.S. Geological Survey (date unknown). | *Rivers/Streams:* National Hydrography Dataset: NYS DEC and US Geological Survey (March 2017). | *Wetlands:* US Fish and Wildlife Service and NYS DEC (September 2012). **Note:** This map is intended for general planning and education purposes and is not a substitute for site-level surveys. It relies upon public data sources that may contain errors or omissions. Town of Coeymans Natural Resources Inventory maps were completed with technical assistance from Cornell University, with funding from the NYS Environmental Protection Fund through the NYS DEC Hudson River Estuary Program. http://hudson.dnr.cals.cornell.edu

Map by Andrew Varuzzo, 2017.